

APPROVAL DRAWING MARK-UPS
 REQUIRE A REVISED DRAWING
 FOR APPROVAL.

SCISSOR DOCK LEVELER - BSLD SERIES

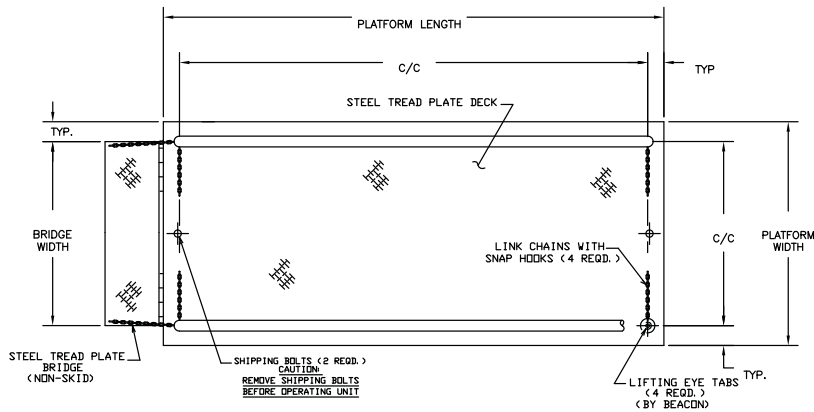

NOTE:
 LIFT IS SURFACE MOUNTED OR
 PAD MOUNTED.

NOTES:

- 1- ANY MODIFICATION TO LIFT WILL VOID WARRANTY, AT MANUFACTURERS DISCRETION.
- 2- MANUFACTURER IS NOT LIABLE FOR ANY CONSEQUENCES FROM USE OF LIFT IN ANY MANNER OTHER THAN ORIGINAL DESIGN INTENT.
- 3- UNIT MUST BE SECURELY LAGGED TO GROUND.
- 4- ALL SPEEDS ARE APPROXIMATE AND BASED ON UNLOADED LIFT. SPEEDS WILL VARY ON LOADED AND PARTIALLY LOADED LIFTS.

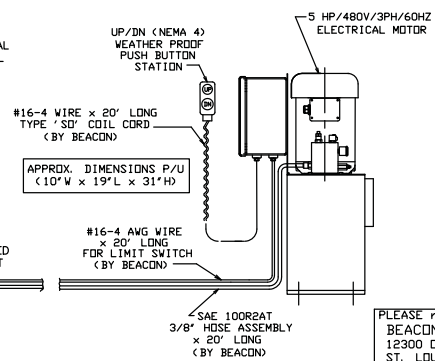
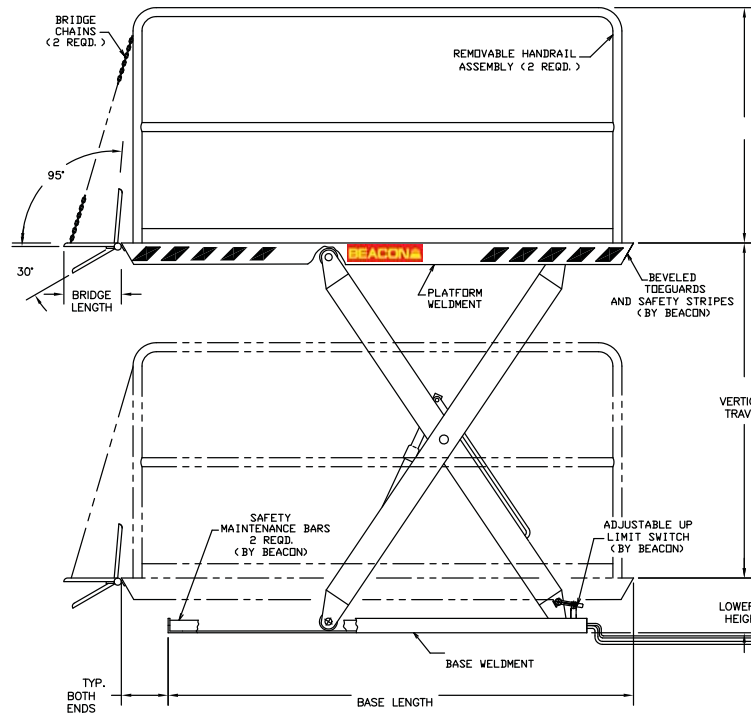

SPECIFICATIONS FOR MODEL No.:	
CAPACITIES:	SPEEDS:
<input type="checkbox"/> LIFTING (UNIFORMLY DISTRIBUTED LOADS) <input type="checkbox"/> AXLE CAPACITY (ENDS) <input type="checkbox"/> AXLE CAPACITY (SIDES) <input type="checkbox"/> STATIC CAPACITY (ENDS) <input type="checkbox"/> STATIC CAPACITY (SIDES) <input type="checkbox"/> ROLLOVER CAP. IN LOWERED POSITION	<input type="checkbox"/> FPM LIFTING: _____ FPM LOWERING: _____ <input type="checkbox"/> FWD: _____ * REV: _____ <input type="checkbox"/> TILT UP: _____ * TILT DN: _____
TOP DECK:	EXTERNAL POWER UNIT:
<input type="checkbox"/> W x _____ L STEEL PLATFORM <input type="checkbox"/> W x _____ L STEEL BRIDGE <input type="checkbox"/> REMOVABLE HANDRAIL <input type="checkbox"/> SAFETY CHAIN ASSEMBLY <input type="checkbox"/> STANCHION POST	<input type="checkbox"/> HP _____ VAC _____ PH _____ HZ <input type="checkbox"/> RESERVOIR CAPACITY: _____ GAL <input type="checkbox"/> POWER UNIT CONSISTS OF: MOTOR, PUMP, VALVE, MANIFOLD BLOCK AND RESERVOIR. <input type="checkbox"/> HYDRAULIC OIL: _____ INCLUDED
FINISH: SAFETY YELLOW PAINT	CONTROLS:
TRAVEL: _____ FT. _____ L.H.	<input type="checkbox"/> CONTROL VOLTAGE: 24VAC <input type="checkbox"/> UP/DOWN (NEMA 4) PUSH BUTTON STATION ON 20' LONG COIL CORD.
ATTACHMENTS AND ACCESSORIES:	
1- INSTALLATION PACKAGE: 20' HYDRAULIC HOSE & LIMIT SWITCH WIRE. 2- SURFACE MOUNTED	

GENERAL NOTES:
 1- REINFORCE CONCRETE TO SUIT LOCAL SOIL CONDITIONS.

PLEASE return 1 signed copy to:
 BEACON Industries Inc.
 12300 OLD TESSON RD.
 ST. LOUIS, MO 63128-2247 USA
 Attn: Customer Service
 YOUR ORDER IS BEING HELD UNTIL APPROVAL DRAWING IS RECEIVED

APPROVAL
 DRAWING

USED DN S.O.#	BEACON INDUSTRIES, INC.
JOB NAME (CUSTOMER)	BEACON INDUSTRIES INC.
REPLACES	BEACON INDUSTRIES INC. 12300 OLD TESSON RD. ST. LOUIS, MO 63128-2247 USA
REPLACED BY	BEACON INDUSTRIES INC.
DESIGNED BY: MEHAR	DRAWN BY: OLGA
SHEET 1 OF 1	SCALE: NONE
DATE: 10/06/09	NUMBER: BSLD SERIES

COMPANY NAME _____
 TITLE _____
 SIGNATURE _____
 DATE _____

Drawing approved
 Drawing not approved
 All Drawing Mark-ups require a revised drawing.